

Data Sources for This Report

CoC: WI-501 Milwaukee City & County CoC

The CoC Profile includes data from Point-in-Time (PIT) Count, Housing Inventory Count (HIC), Annual Homeless Assessment Report (AHAR), and Homelessness Pulse report data entered into HUD's Homelessness Data Exchange (HDX). The data in this report is limited to data that has been finalized and determined to be useable. For each report type, all data sets that have been entered into the HDX are listed below, along with information that identifies whether or not the data is included in this report. Some fluctuations in numbers may be attributable to data that was excluded.

For CoCs which have merged, this report will only include data submitted under the current active CoC name and number. Data profile reports from merged CoCs may show significant increases in beds, units, and people, since only the data from the active CoC is being posted to the report.

Point-in-Time (PIT) Data

Limited to PIT data with a reporting status of 'Confirmed' dated 1/1/2009 or later. All 2009 PIT data was imported to the HDX from the final data set submitted to HUD.

PIT methodologies for sheltered and unsheltered counts are included starting with the year 2013.

Date	Reporting Status	Included in CoC Profile
1/28/2009	Confirmed	Yes
1/26/2011	Confirmed	Yes
1/25/2012	Confirmed	Yes
1/30/2013	Confirmed	Yes

Housing Inventory Count (HIC) Data

Includes all HIC data with a reporting status of 'Confirmed'.

Date	Reporting Status	Included in CoC Profile
1/26/2008	Confirmed	No
1/26/2009	Confirmed	No
1/27/2010	Confirmed	Yes
1/26/2011	Confirmed	Yes
1/25/2012	Confirmed	Yes
1/30/2013	Confirmed	Yes

Annual Homeless Assessment Report (AHAR) Data

Data Sources for CoC: WI-501 Milwaukee City & County CoC

For CoCs with more than one AHAR site, data has been aggregated across all sites; counts of people who were served in more than one site may be duplicated. Only report sections marked 'Useable' below are included in this report. PSH report sections marked with an asterisk (*) below were not added to the AHAR until 2010. Only years in which AHAR data were submitted are listed below.

AHAR Acronyms

ES = Emergency Shelter

TH = Transitional Housing

PSH = Permanent Supportive Housing

IND = Individuals

FAM = Families

Milwaukee

Year	ES-IND	ES-FAM	TH-FAM	TH-IND	PSH-IND	PSH-IND
2008	Not Useable	Useable	Useable	Useable	*	*
2009	Not Useable	Useable	Useable	Useable	*	*
2010	Useable	Useable	Useable	Useable	Useable	Useable
2011	Useable	Useable	Useable	Useable	Useable	Useable
2012	Useable	Useable	Useable	Useable	Useable	Useable

Pulse Data

Includes all Pulse data with a reporting status of 'Confirmed'. Only quarters for which Pulse data were submitted are listed below.

Date	Reporting Status	Included in CoC Profile
2010 Quarter 3	Confirmed	Yes
2010 Quarter 4	Confirmed	Yes
2011 Quarter 1	Confirmed	Yes
2011 Quarter 2	Confirmed	Yes
2011 Quarter 3	Confirmed	Yes
2011 Quarter 4	Confirmed	Yes
2012 Quarter 1	Confirmed	Yes

Point-in-Time Counts of People Who Are Homeless CoC: WI-501 Milwaukee City & County CoC

01/28/2009

01/26/2011

01/25/2012

01/30/2013

Sheltered People in Households...

With at Least One Adult and One Child	491	569	506	570
Under Age 18	*	*	*	374
Age 18 - 24	*	*	*	62
Over Age 24	*	*	*	134
Average household size	3.3	3.1	3.0	3.0
With Only Children	*	18	13	9
In one-child Households	*	*	*	9
In multi-child households	*	*	*	0
Average household size		1.0	1.0	1.0
Without Children	826	744	799	774
Age 18 - 24	*	*	*	76
Over Age 24	*	*	*	698
Average household size	1.0	1.0	1.0	1.0
All Sheltered People	1,317	1,331	1,318	1,353
Average household size	1.4	1.4	1.3	1.4

Unsheltered People in Households...

With at Least One Adult and One Child	72	5	11	5
Under Age 18	*	*	*	2
Age 18 - 24	*	*	*	2
Over Age 24	*	*	*	1
Average household size	3.0	5.0	3.7	2.5

Point-in-Time Counts of People Who Are Homeless CoC: WI-501 Milwaukee City & County CoC

With Only Children	*	0	5	2
In one-child Households	*	*	*	2
In multi-child households	*	*	*	0
Average household size		*	1.0	1.0
Without Children	148	130	98	82
Age 18 - 24	*	*	*	11
Over Age 24	*	*	*	71
Average household size	1.0	1.0	1.0	1.0
All Unsheltered People	220	135	114	89
Average household size	1.3	1.0	1.1	1.0

All People in Households...

With at Least One Adult and One Child	563	574	517	575
Under Age 18	*	*	*	376
Age 18 - 24	*	*	*	64
Over Age 24	*	*	*	135
Average household size	3.3	3.1	3.0	3.0
With Only Children	*	18	18	11
In one-child Households	*	*	*	11
In multi-child households	*	*	*	0
Average household size		1.0	1.0	1.0
Without Children	974	874	897	856
Age 18 - 24	*	*	*	87
Over Age 24	*	*	*	769
Average household size	1.0	1.0	1.0	1.0
All People	1,537	1,466	1,432	1,442

Average household size	1.3	1.0	1.1	1.0
-------------------------------	------------	------------	------------	------------

*No data entered for this category on this date

The age categories ("Under Age 18", etc.) were added in 2013.

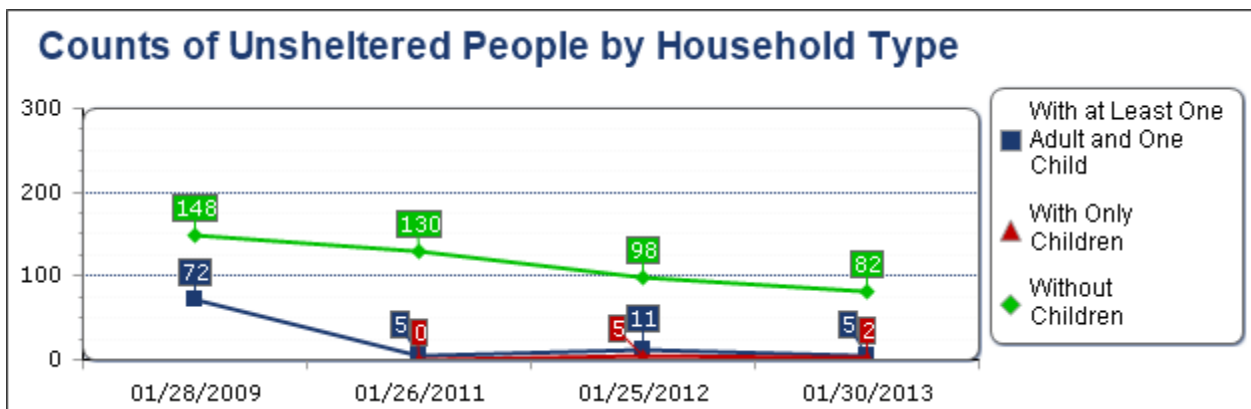
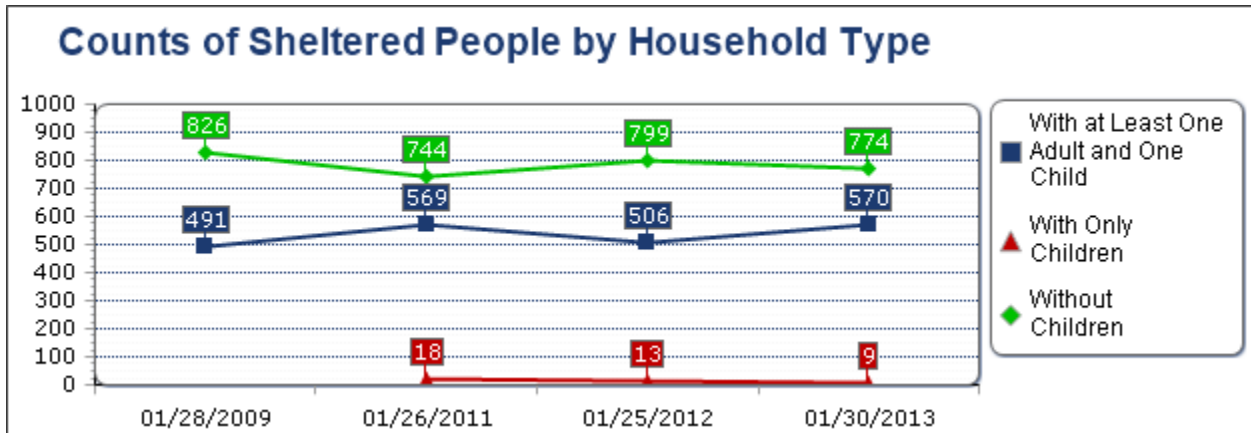
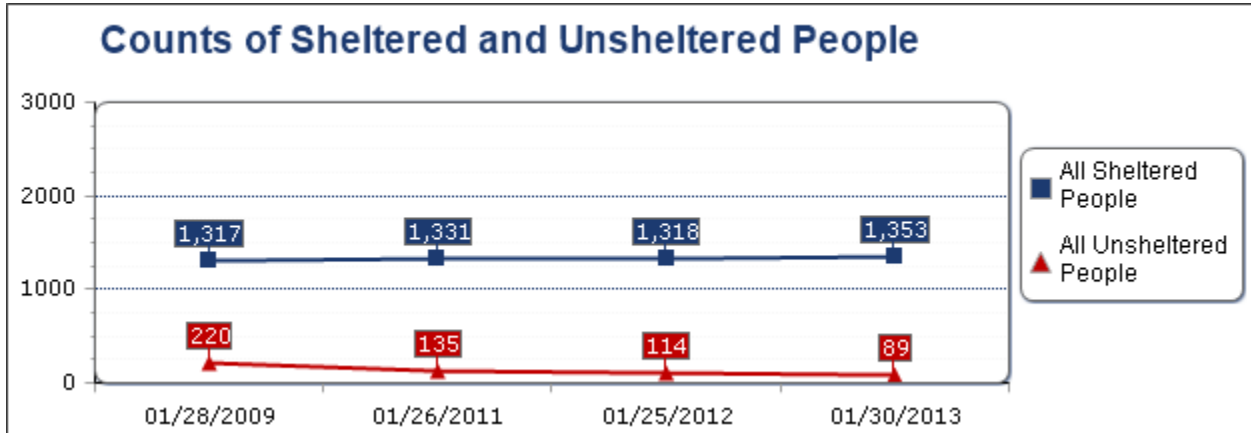

Point-in-Time Counts of People Who Are Homeless CoC: WI-501 Milwaukee City & County CoC

Households without children - Households with adults (18 or older) only. This includes households composed of unaccompanied adults and multiple adults.

Households with at least one adult and one child - Households with at least one adult (18 or older) and one child (under 18).

Households with only children - Households composed exclusively of persons under age 18, including unaccompanied children, adolescent parents and their children, adolescent siblings, or other household configurations composed only of children.

Sheltered - Sleeping in emergency shelters, transitional housing, and Safe Haven programs on the night designated for the count.

Unsheltered - Sleeping in a place not meant for human habitation, such as cars, parks, sidewalks abandoned buildings, or on the street.

PIT Subpopulations
CoC: WI-501 Milwaukee City & County CoC

Population Type	01/26/2011			01/25/2012			01/30/2013		
	Sheltered	Unsheltered	All	Sheltered	Unsheltered	All	Sheltered	Unsheltered	All
Chronically Homeless Individuals	88	37	125	75	49	124	65	30	95
Chronically Homeless Families (Total Number of Families)	*	*	*	*	*	*	4	0	4
Chronically Homeless Families (Total Number of People in Household)	2	0	2	2	3	5	11	0	11
Veterans	177	15	192	191	8	199	198	11	209
Female Veterans	*	*	*	*	*	*	16	0	16
Severely Mentally Ill †	293	24	317	328	39	367	344	33	377
Chronic Substance Abuse †	258	58	316	254	46	300	263	24	287
People with HIV/AIDS †	20	2	22	21	0	21	6	0	6
Victims of Domestic Violence †	196	30	226	141	35	176	170	14	184

* No data entered for this category on this date

† Optional for unsheltered people

Starting in 2013:

- All subpopulations except victims of domestic violence are required.
- Unaccompanied children are no longer part of the subpopulations.
- Female veterans were added as a subpopulation.

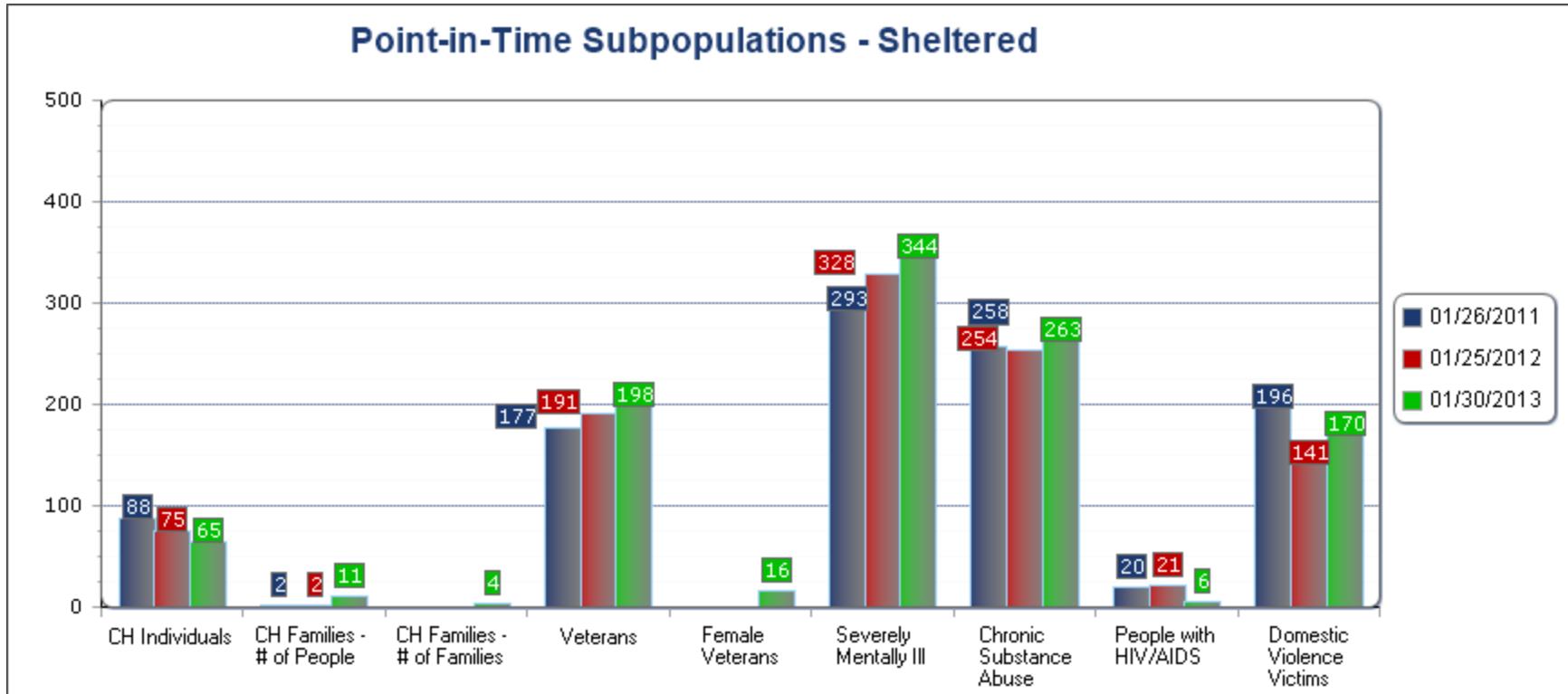

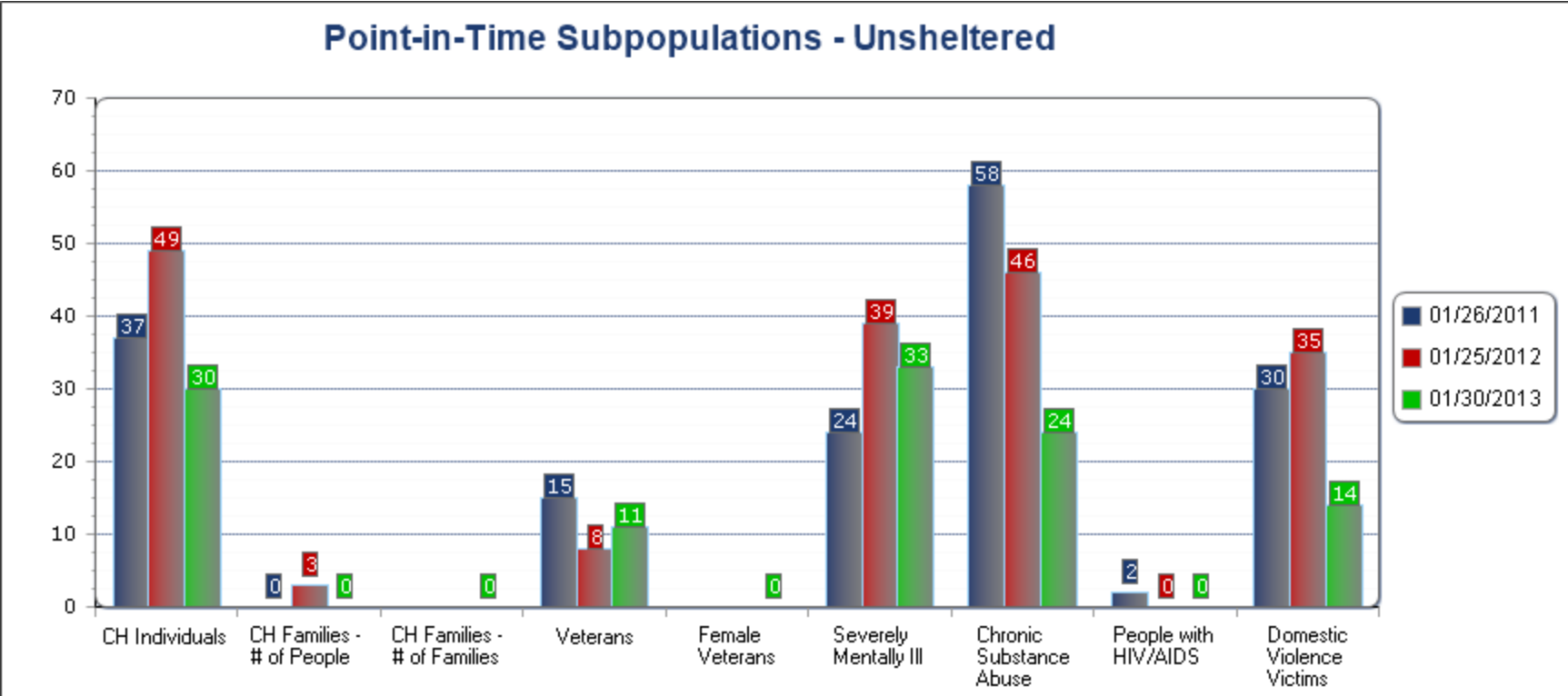

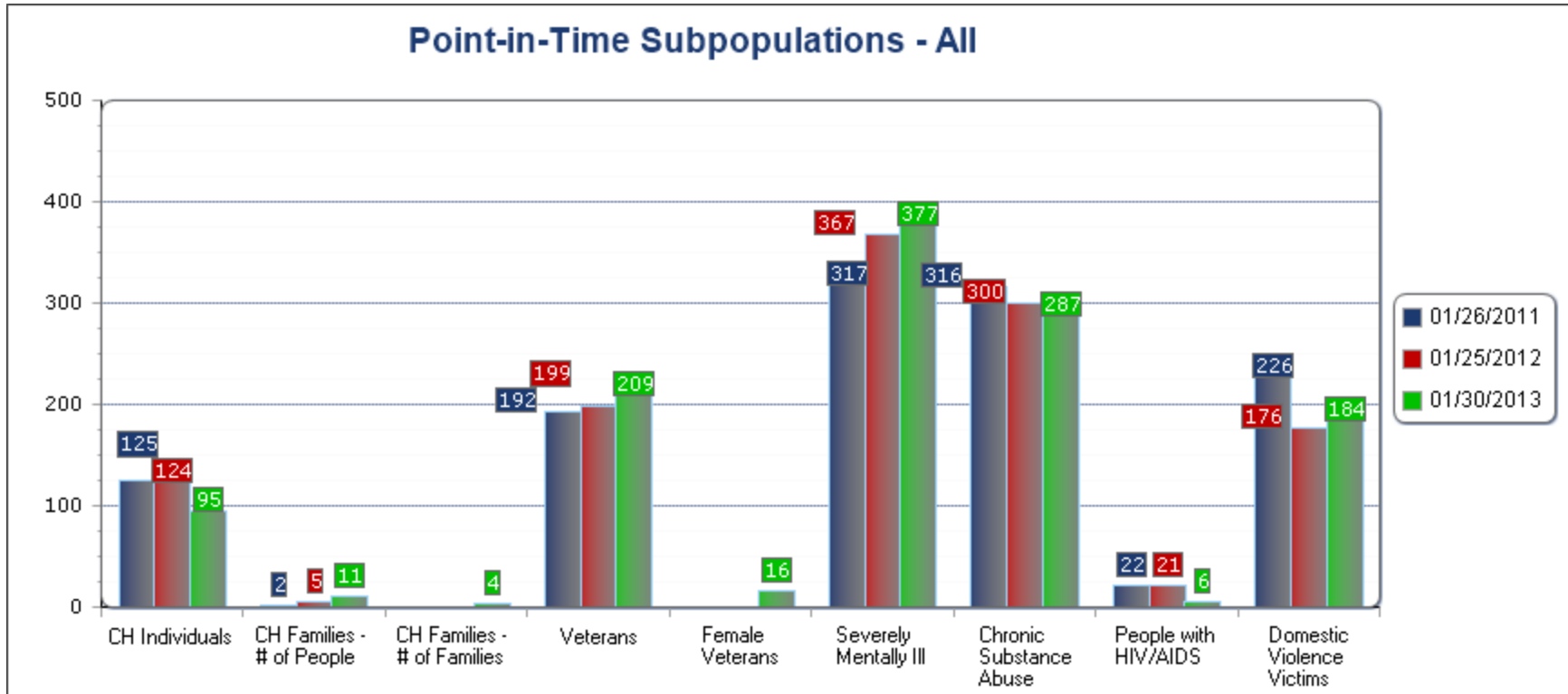

Housing Inventory Count

CoC: WI-501 Milwaukee City & County CoC

	01/27/2010 (2010)	01/26/2011 (2011)	01/25/2012 (2012)	01/30/2013 (2013)	change from last year	overall change
Emergency Shelter						
Units, Households with Children	85	117	81	81	0 %	-5 %
Beds, Households with Children	284	322	265	235	-11 %	-17 %
Beds, Households without Children	438	443	452	452	0 %	3 %
Emergency Shelter Beds	722	765	717	687	-4 %	-5 %
Transitional Housing						
Units, Households with Children	126	155	150	155	3 %	23 %
Beds, Households with Children	406	467	473	485	3 %	19 %
Beds, Households without Children	326	356	302	310	3 %	-5 %
Transitional Housing Beds	732	823	775	795	3 %	9 %
Safe Haven						
Beds, Households without Children	43	43	43	43	0 %	0 %
Safe Haven Beds	43	43	43	43	0 %	0 %
Permanent Supportive Housing						
Units, Households with Children	75	81	81	83	2 %	11 %
Beds, Households with Children	214	230	230	237	3 %	11 %
Beds, Households without Children	650	848	910	1,020	12 %	57 %
Permanent Supportive Housing Beds	864	1,078	1,140	1,257	10 %	45 %
HPRP						
Units, Households with Children	25	75	47	*	0 %	88 %
Beds, Households with Children	90	240	160	*	0 %	78 %
Beds, Households without Children	20	20	20	*	0 %	0 %
HPRP Beds	110	260	180	*	0 %	64 %
RRH						
Units, Households with Children	*	*	*	0	*	*

Housing Inventory Count CoC: WI-501 Milwaukee City & County CoC

Beds, Households with Children	*	*	*	0	*	*
Beds, Households without Children	*	*	*	31	0 %	0 %
RRH Beds	*	*	*	31	0 %	0 %

*No data entered for this category on this date
 In 2013, HPRP was discontinued and RRH was added.

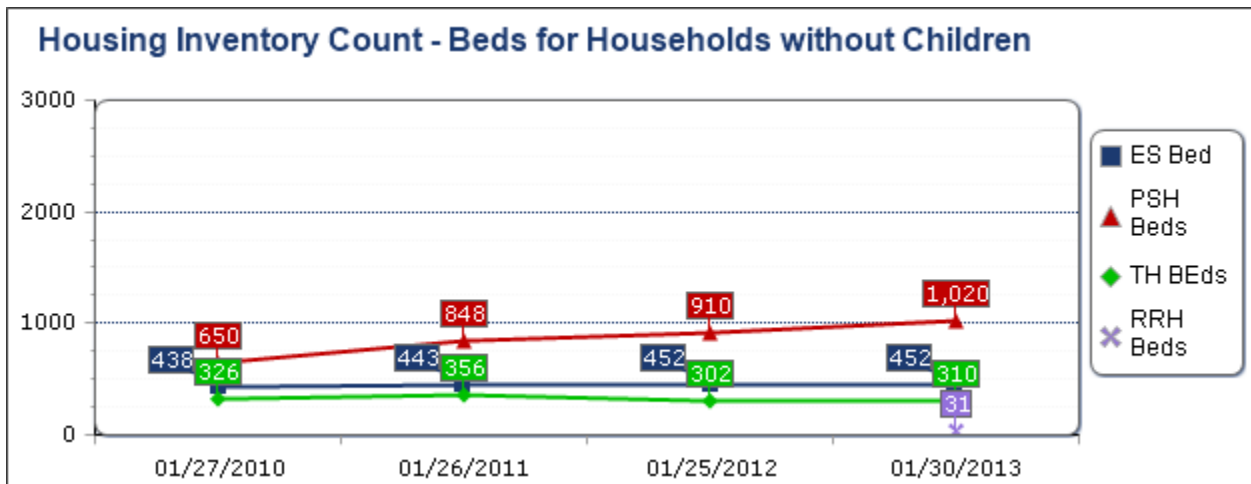
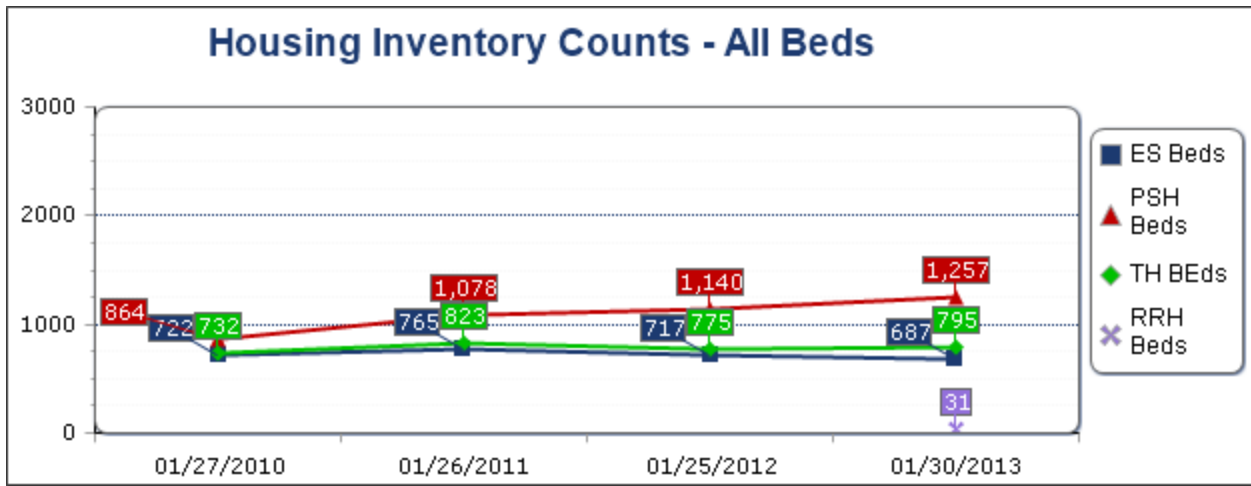

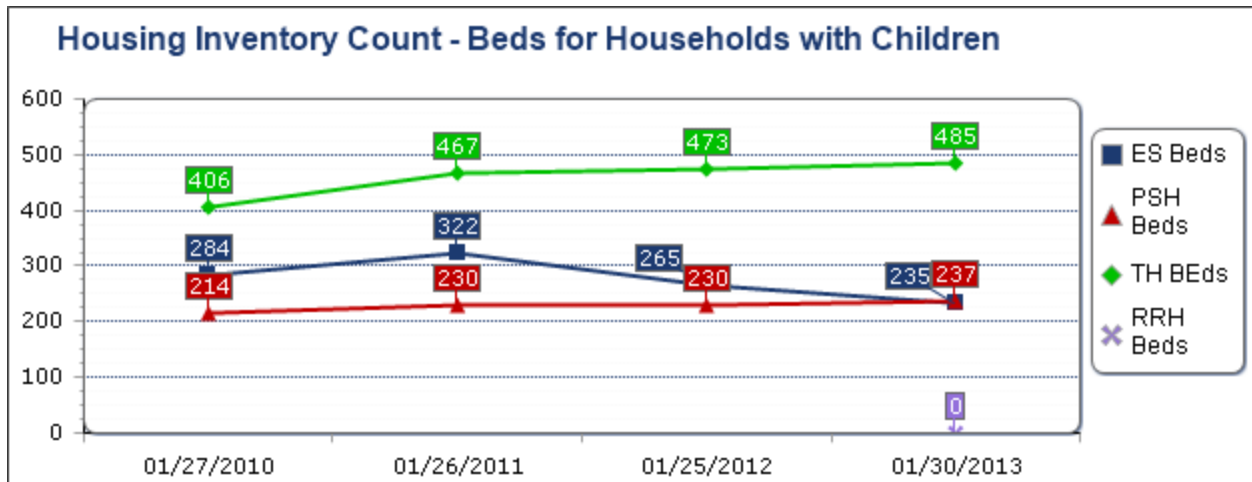

HPRP was a time limited program and these beds are not included in the charts for annual comparison purposes

Housing Inventory Count HMIS Bed Participation Rates CoC: WI-501 Milwaukee City & County CoC

HMIS participation rates have been corrected and no longer include domestic violence beds in the HMIS bed participation rate.

	01/26/2008 (2008)	01/26/2009 (2009)	01/27/2010 (2010)	01/26/2011 (2011)
Emergency Shelter	47 %	97 %	98 %	91 %
Transitional Housing	93 %	93 %	91 %	89 %
Safe Haven	100 %	100 %	100 %	100 %
Permanent Supportive Housing	96 %	93 %	100 %	88 %
HPRP	*	*	100 %	100 %
RRH	*	*	*	*
Overall	81 %	94 %	96 %	90 %

HMIS participation rates are based on year-round beds and do not include seasonal or overflow beds.

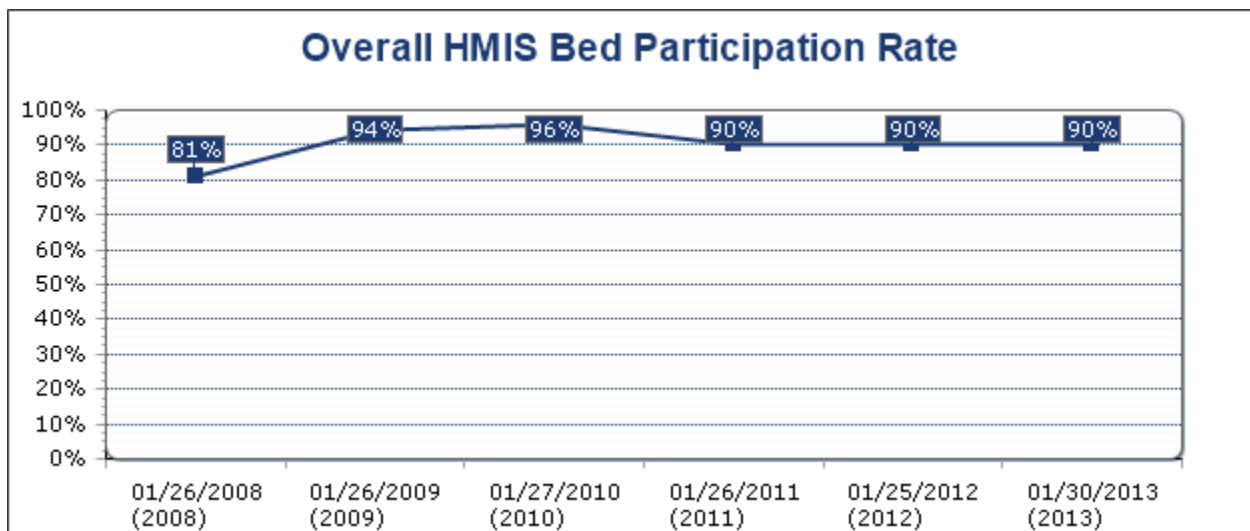

Housing Inventory Count HMIS Bed Participation Rates CoC: WI-501 Milwaukee City & County CoC

01/25/2012 (2012)	01/30/2013 (2013)
93 %	92 %
90 %	92 %
100 %	100 %
86 %	89 %
100 %	*
*	74 %
90 %	90 %

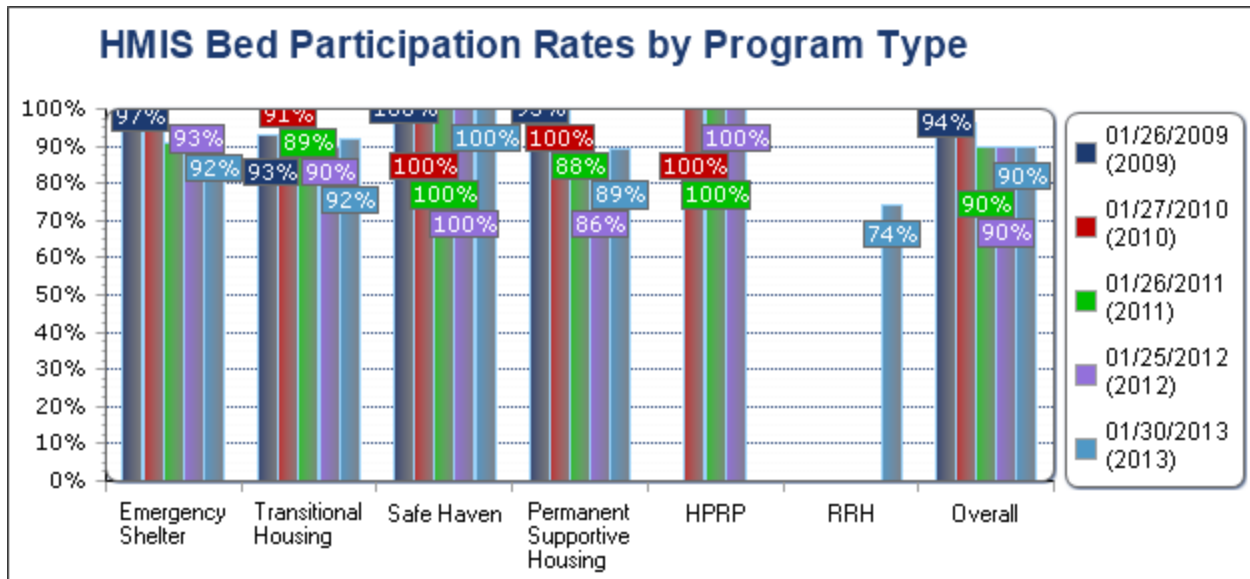

Annual Homeless Assessment Report Counts
CoC: WI-501 Milwaukee City & County CoC

AHAR Counts of People Served by Reporting Category

Reporting Category	2008	2009	2010†	2011	2012
Individuals in Emergency Shelter	*	*	3,468	3,560	3,621
Individuals in Transitional Housing	621	692	637	664	634
Individuals in Permanent Supportive Housing	*	*	733	817	878
Families in Emergency Shelter	1,266	1,176	1,688	1,947	1,778
Families in Transitional Housing	592	699	669	674	659
Families in Permanent Supportive Housing	*	*	230	212	187

† First year PSH data included in AHAR.

*No data entered for this year or status is not Confirmed and Usable.

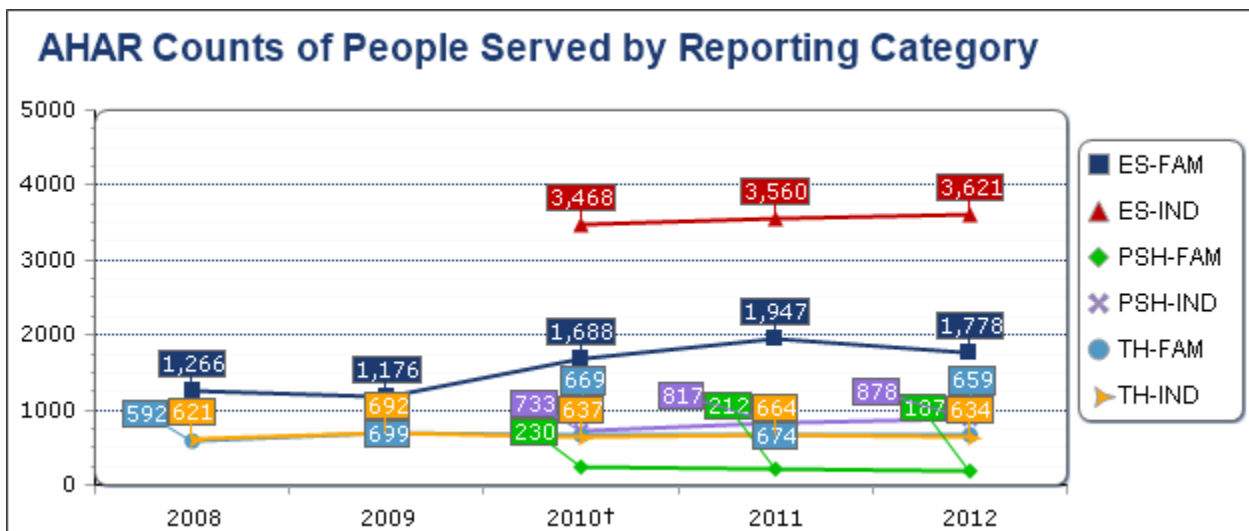

Average Bed Utilization by AHAR Reporting Category

Reporting Category	2008	2009	2010†	2011	2012
Individuals in Emergency Shelter	*	*	76 %	83 %	93 %
Individuals in Transitional Housing	85 %	77 %	80 %	89 %	90 %
Individuals in Permanent Supportive Housing	*	*	97 %	93 %	97 %
Families in Emergency Shelter	69 %	73 %	79 %	76 %	75 %
Families in Transitional Housing	68 %	75 %	79 %	81 %	80 %
Families in Permanent Supportive Housing	*	*	91 %	76 %	77 %

† First year PSH data included in AHAR.

*No data entered for this year or status is not Confirmed and Usable.

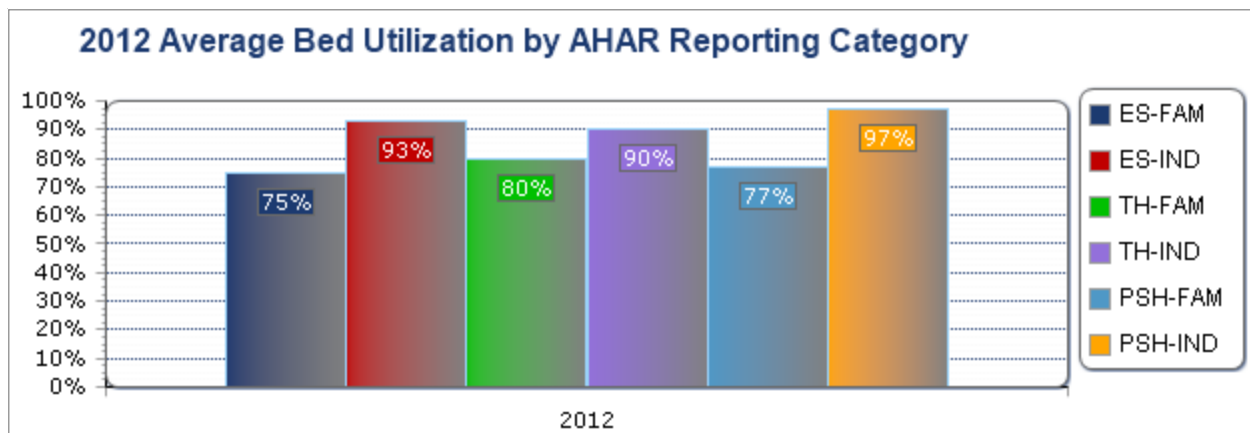

AHAR Counts of People Served on an Average Night

Reporting Category	2008	2009	2010†	2011	2012
Individuals in Emergency Shelter	*	*	322	354	380
Individuals in Transitional Housing	205	206	214	220	226
Individuals in Permanent Supportive Housing	*	*	630	692	747
Families in Emergency Shelter	103	105	175	169	139
Families in Transitional Housing	283	304	308	333	339
Families in Permanent Supportive Housing	*	*	194	174	148
Total	591	615	1,843	1,942	1,979

† First year PSH data included in AHAR.

*No data entered for this year or status is not Confirmed and Usable.

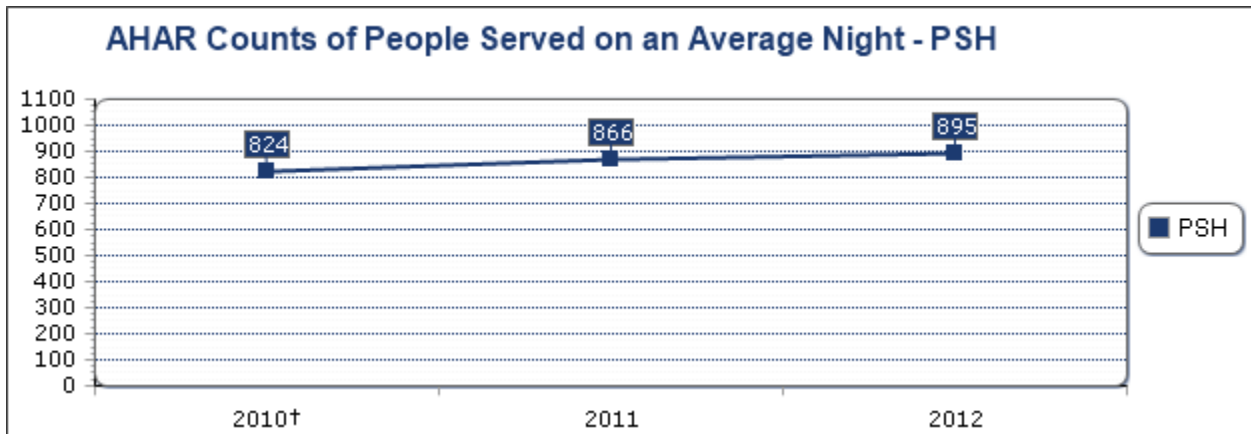
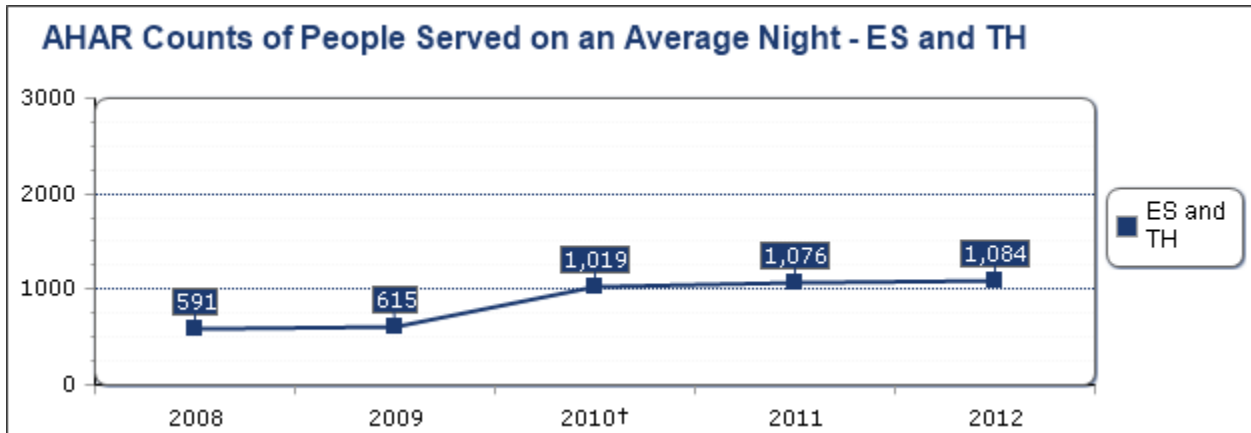

AHAR Living Situation Prior to Program Entry CoC: WI-501 Milwaukee City & County CoC

Individuals Living Situation Prior to Program Entry

This table includes data about living situation prior to program entry (where persons spent last night) as reported in the AHAR for individuals in emergency shelter, transitional housing and permanent supportive housing. Individuals included in this table are people in households comprised of only adults or only persons age 17 or under, including unaccompanied children, adolescent parents and their children, adolescent siblings, or other household configurations composed only of children.

Living Situation	2008	2009	2010†	2011	2012
Place not meant for habitation	44	38	547	1,065	1,596
Emergency Shelter, Safe Haven, or Transitional Housing	381	472	1,870	1,732	1,603
Homeless Before Program Entry	425	510	2,417	2,797	3,199
Staying with family/friends	78	56	1,037	884	955
Rented/owned	10	12	210	269	275
Housed Before Program Entry	88	68	1,247	1,153	1,230
Psychiatric facility, substance abuse center, or hospital	67	75	214	268	259
Jail, prison, or juvenile detention	19	14	84	99	109
Foster care home	1	1	2	7	3
Institutional Situation Before Program Entry	87	90	300	374	371
Hotel or motel with no voucher	4	1	55	57	57
Other	16	17	154	74	38
Information missing	1	6	665	586	238
Other Situation Before Program Entry	21	24	874	717	333

†First year PSH data included in AHAR.

*No data entered for this year or status is not Confirmed and Usable.

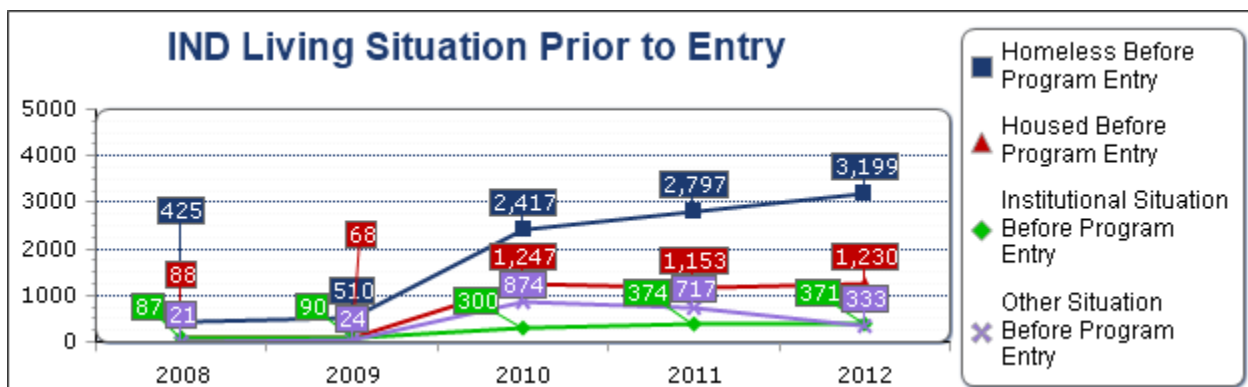

Family Living Situation Prior to Program Entry

This table includes data about living situation prior to program entry (where persons spent last night) as reported in the AHAR for families in emergency shelter, transitional housing and permanent supportive housing. People included in this table are persons in households with at least one adult and one child.

Living Situation	2008	2009	2010†	2011	2012
Place not meant for habitation	35	43	45	61	142
Emergency Shelter, Safe Haven, or Transitional Housing	195	223	355	349	304
Homeless Before Program Entry	230	266	400	410	446
Staying with family/friends	282	270	293	389	298
Rented/owned	45	48	73	75	81
Housed Before Program Entry	327	318	366	464	379
Psychiatric facility, substance abuse center, or hospital	5	4	15	11	5
Jail, prison, or juvenile detention	3	2	2	3	2
Foster care home	0	1	1	1	0
Institutional Situation Before Program Entry	8	7	18	15	7
Hotel or motel with no voucher	9	9	26	36	23
Other	13	13	18	14	7
Information missing	5	11	66	39	15
Other Situation Before Program Entry	27	33	110	89	45

†First year PSH data included in AHAR.

*No data entered for this year or status is not Confirmed and Usable.

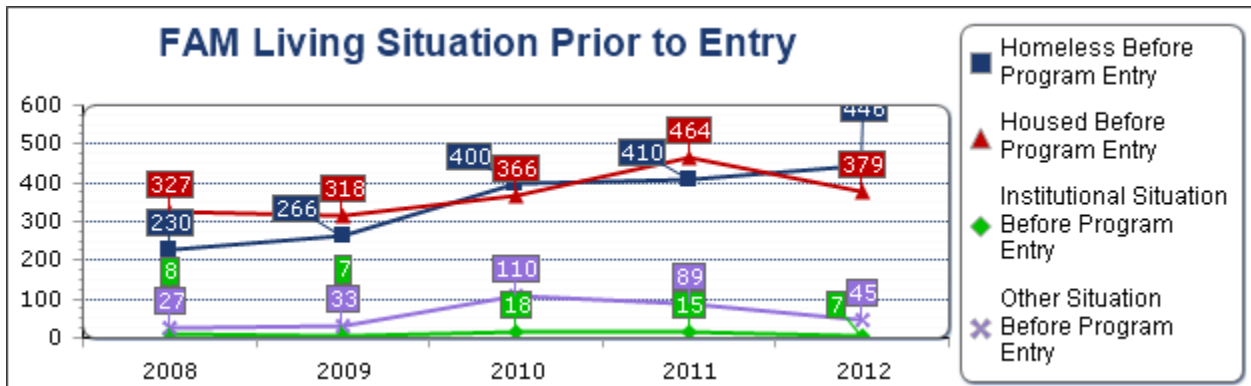

Living Situation Prior to Program Entry for People Staying in Emergency Shelter

This table includes data about where people were staying the night prior to program entry for all persons served in emergency shelter during the AHAR reporting period. Data is reported for both individuals and families.

Living Situation	2008	2009	2010†	2011	2012
Place not meant for habitation	17	23	474	982	1,584
Emergency Shelter, Safe Haven, or Transitional Housing	24	21	1,089	849	663
Homeless Before Program Entry	41	44	1,563	1,831	2,247
Staying with family/friends	279	263	1,199	1,126	1,085
Rented/owned	45	48	205	264	280
Housed Before Program Entry	324	311	1,404	1,390	1,365
Psychiatric facility, substance abuse center, or hospital	1	2	138	151	146
Jail, prison, or juvenile detention	0	0	71	82	93
Foster care home	0	1	1	5	2
Institutional Situation Before Program Entry	1	3	210	238	241
Hotel or motel with no voucher	9	9	78	84	72
Other	11	10	71	62	36
Information missing	5	8	720	620	253
Other Situation Before Program Entry	25	27	869	766	361

†First year PSH data included in AHAR.

*No data entered for this year or status is not Confirmed and Usable.

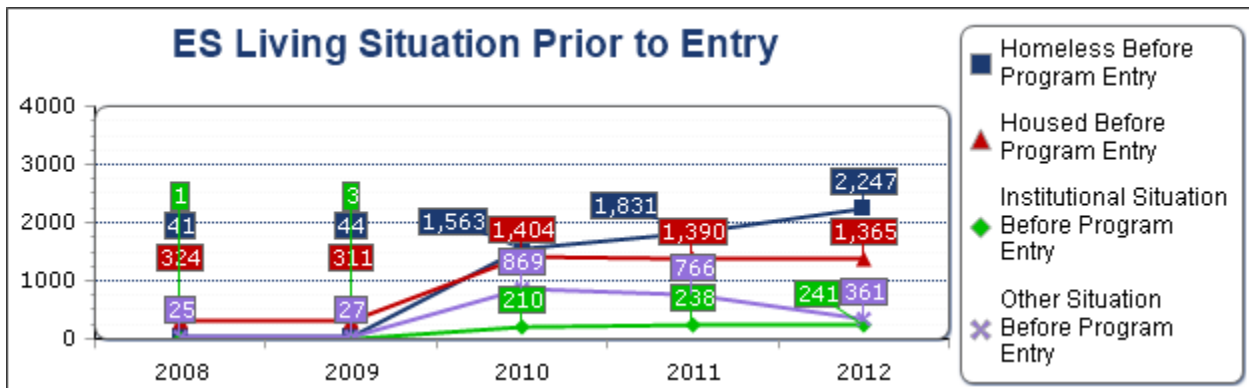

Living Situation Prior to Program Entry for People Living in Temporary Housing

This table includes data about where people were staying the night prior to program entry for all persons served in temporary housing during the AHAR reporting period. Data is reported for both individuals and families.

Living Situation	2008	2009	2010†	2011	2012
Place not meant for habitation	62	58	43	51	47
Emergency Shelter, Safe Haven, or Transitional Housing	552	674	594	588	551
Homeless Before Program Entry	614	732	637	639	598
Staying with family/friends	81	63	79	87	116
Rented/owned	10	12	19	22	22
Housed Before Program Entry	91	75	98	109	138
Psychiatric facility, substance abuse center, or hospital	71	77	60	94	81
Jail, prison, or juvenile detention	22	16	12	17	15
Foster care home	1	1	1	1	1
Institutional Situation Before Program Entry	94	94	73	112	97
Hotel or motel with no voucher	4	1	3	8	6
Other	18	20	46	21	8
Information missing	1	9	3	2	0
Other Situation Before Program Entry	23	30	52	31	14

†First year PSH data included in AHAR.

*No data entered for this year or status is not Confirmed and Usable.

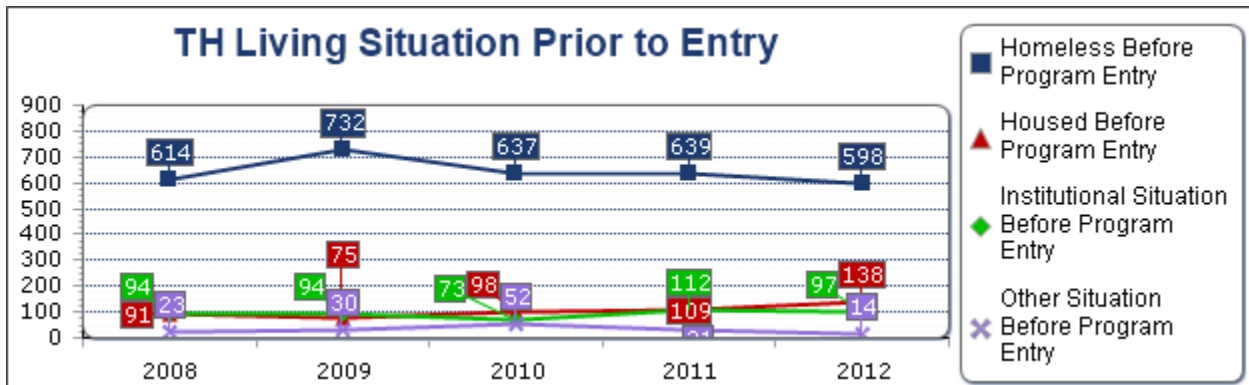

Living Situation Prior to Program Entry for People Living in Permanent Supportive Housing

This table includes data about where people were staying the night prior to program entry for all persons served in permanent supportive housing during the AHAR reporting period. Data is reported for both individuals and families.

Living Situation	2010†	2011	2012
Place not meant for habitation	75	93	107
Emergency Shelter, Safe Haven, or Transitional Housing	542	644	693
Homeless Before Program Entry	617	737	800
Staying with family/friends	52	60	52
Rented/owned	59	58	54
Housed Before Program Entry	111	118	106
Psychiatric facility, substance abuse center, or hospital	31	34	37
Jail, prison, or juvenile detention	3	3	3
Foster care home	1	2	0
Institutional Situation Before Program Entry	35	39	40
Hotel or motel with no voucher	0	1	2
Other	55	5	1
Information missing	8	3	0
Other Situation Before Program Entry	63	9	3

†First year PSH data included in AHAR.

*No data entered for this year or status is not Confirmed and Usable.

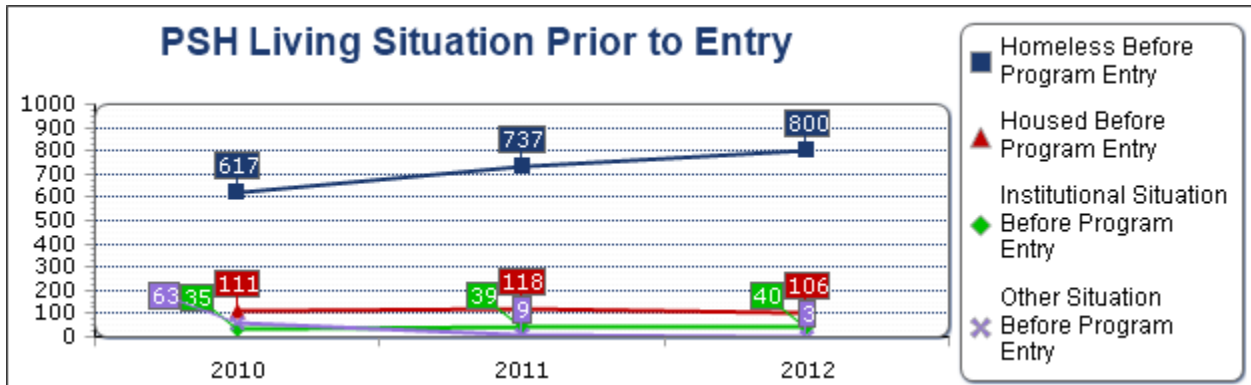

AHAR Destination of People Exiting Permanent Supportive Housing CoC: WI-501 Milwaukee City & County CoC

Exit Destination for Families in Permanent Supportive Housing

This table includes data about housing destinations of people in households with at least one adult and one child who exited permanent supportive housing during the AHAR reporting period. Note that prior to 2011, There was no distinction between staying with family/friends permanently or temporarily. All family/friends destinations prior to 2011 are grouped in the temporary category.

Destination	2010	2011	2012
Permanent supportive housing	4	0	0
Rental by client	18	28	12
Staying with family/friends (permanent)	*	0	8
Owned by client	0	0	0
Permanent housing destination subtotal	22	28	20
Emergency shelter	0	0	0
Transitional housing	0	0	3
Staying with family/friends (temporary)	7	6	4
Place not meant for habitation	0	0	0
Safe Haven	*	0	0
Hotel or motel (no voucher)	0	0	0
Temporary housing destination subtotal	7	6	7
Psychiatric facility	0	0	0
Substance abuse treatment or detox	0	8	5
Hospital (non-psychiatric)	0	0	0
Jail, prison, or juvenile detention	0	0	3
Foster care home	0	0	0
Institutional housing destination subtotal	0	8	8
Deceased	*	0	0

AHAR Destination of People Exiting Permanent Supportive Housing CoC: WI-501 Milwaukee City &

Other living arrangement	0	5	3
Missing this information	2	2	0
Other destination subtotal	2	7	3

*No data entered or status is not Confirmed and Usable.

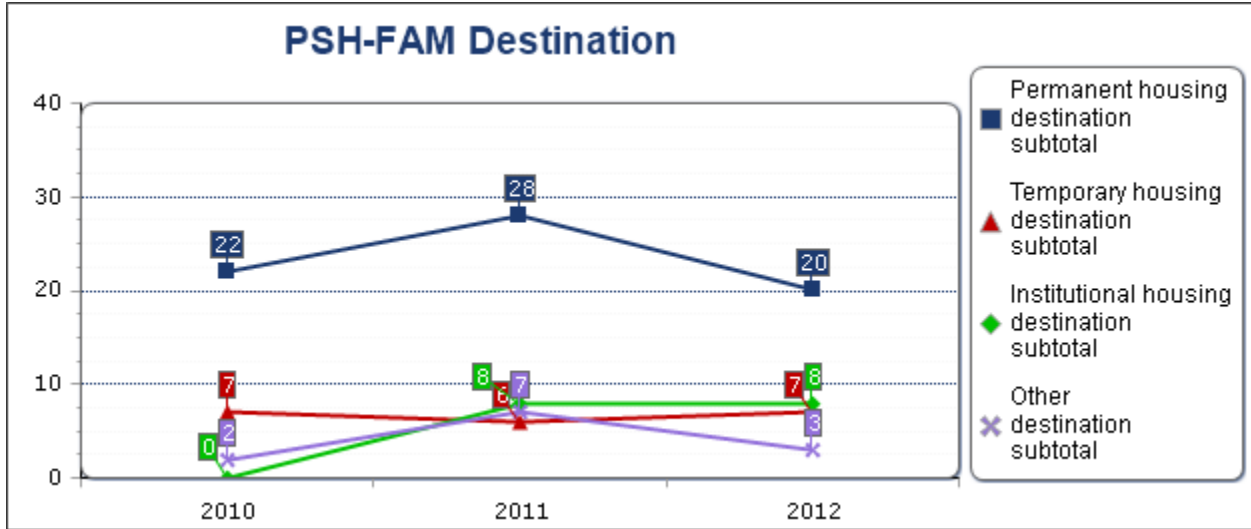

Exit Destination for Individuals in Permanent Supportive Housing

This table includes data about housing destinations of people in households comprised of only adults or only children who exited permanent supportive housing during the AHAR reporting period. Note that prior to 2011, There was no distinction between staying with family/friends permanently or temporarily. All family/friends destinations prior to 2011 are grouped in the temporary category.

Destination	2010	2011	2012
Permanent supportive housing	0	4	0
Rental by client	40	38	41
Staying with family/friends (permanent)	*	20	18
Owned by client	1	1	0
Permanent housing destination subtotal	41	63	59
Emergency shelter	3	6	6
Transitional housing	2	0	1

AHAR Destination of People Exiting Permanent Supportive Housing CoC: WI-501 Milwaukee City &

Staying with family/friends (temporary)	15	14	16
Place not meant for habitation	1	0	0
Safe Haven	*	1	0
Hotel or motel (no voucher)	5	0	0
Temporary housing destination subtotal	26	21	23
Psychiatric facility	0	1	2
Substance abuse treatment or detox	0	1	5
Hospital (non-psychiatric)	5	2	1
Jail, prison, or juvenile detention	5	8	3
Foster care home	0	0	0
Institutional housing destination subtotal	10	12	11
Deceased	*	0	14
Other living arrangement	11	33	4
Missing this information	0	2	7
Other destination subtotal	11	35	25

*No data entered or status is not Confirmed and Usable.

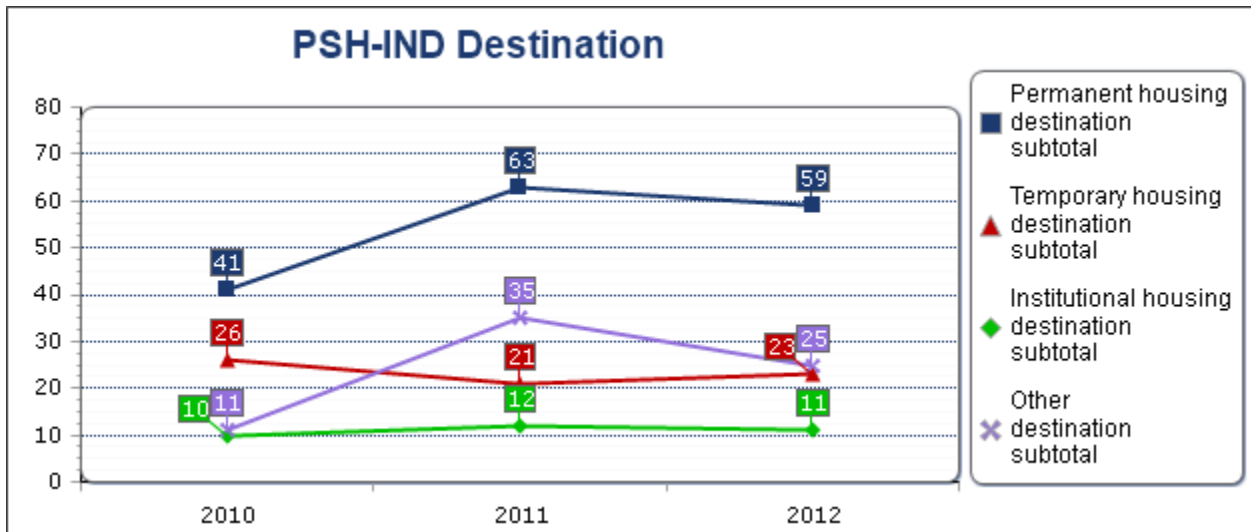

AHAR Length of Stay in Permanent Supportive Housing CoC: WI-501 Milwaukee City & County CoC

Length of Stay for Families in Permanent Supportive Housing

This table includes data about total length of stay in permanent supportive housing for people in households with at least one adult and one child during the AHAR reporting period.

Length of Stay	2010	2011	2012
1-180 nights (0-6 months)	0	22	18
181-365 nights (6-12 months)	0	12	32
366-545 nights (12-18 months)	0	25	18
546-730 nights (18-24 months)	0	23	11
731-1825 nights (2-5 years)	0	68	54
1826+ nights (more than 5 years)	0	62	54
Missing this information	219	0	0

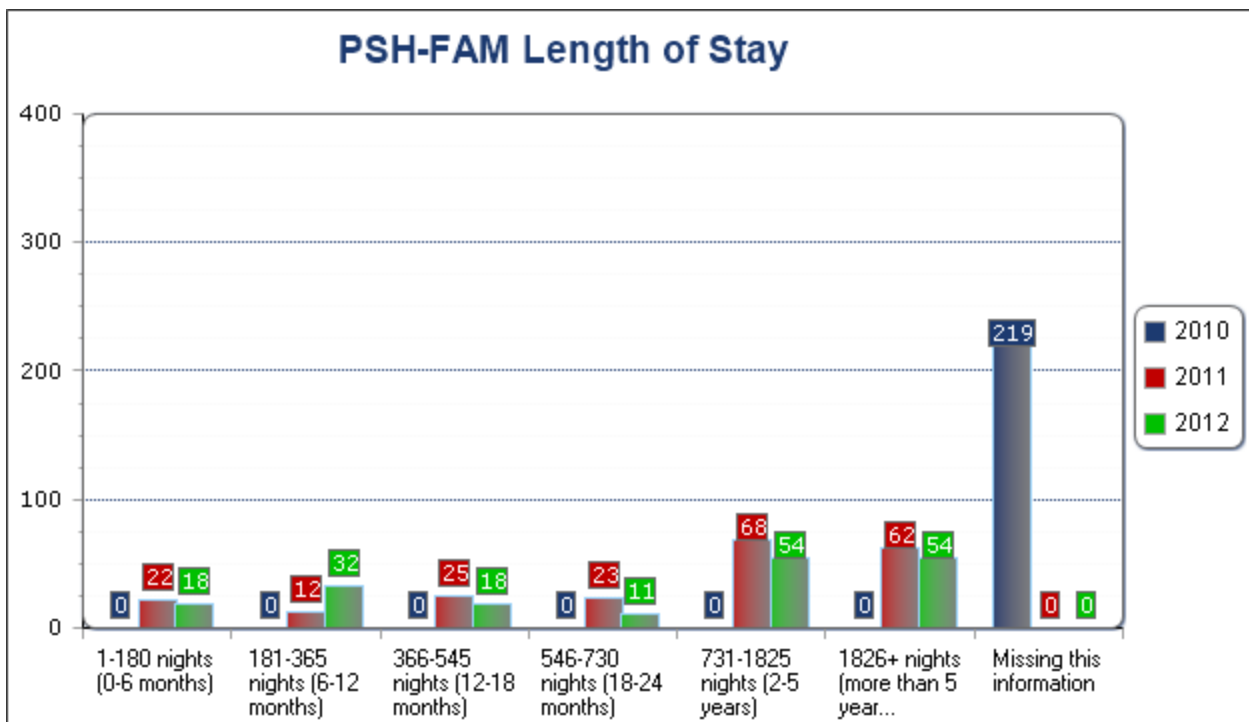

Length of Stay for Individuals in Permanent Supportive Housing

This table includes data about total length of stay in permanent supportive housing for people in households comprised of only adults or only children during the AHAR reporting period.

Length of Stay	2010	2011	2012
1-180 nights (0-6 months)	0	76	80
181-365 nights (6-12 months)	0	86	81
366-545 nights (12-18 months)	0	74	103
546-730 nights (18-24 months)	0	66	65
731-1825 nights (2-5 years)	0	248	263
1826+ nights (more than 5 years)	0	267	286
Missing this information	733	0	0

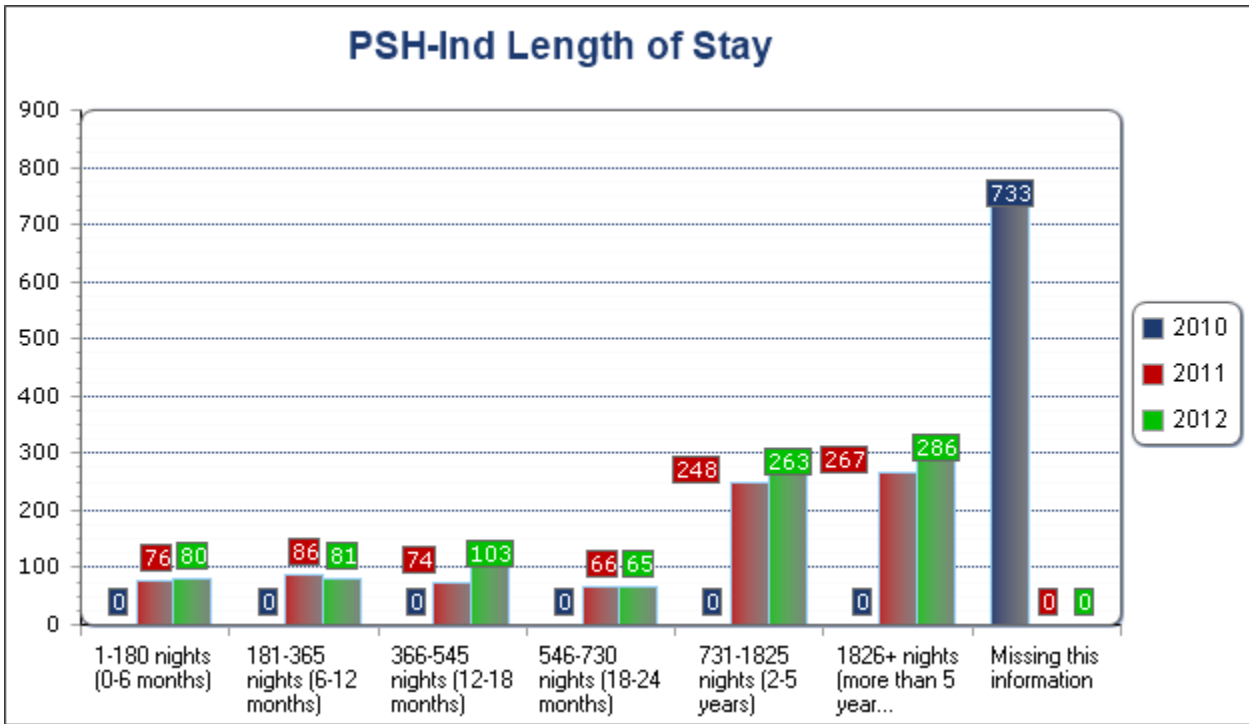

Pulse Counts of New Clients CoC: WI-501 Milwaukee City & County CoC

Pulse Counts of New Clients

This table includes data on all persons who entered an emergency shelter or transitional housing program during the quarter and had not received any homeless residential services in the 15 months prior to the client's first program entry date during the quarter. Q1 runs from January through March, Q2 from April through June, Q3 from July through August, and Q4 from September through December.

Quarter	All people in households...			Total
	with at least one adult and one child	without children	with only children	
2010 Quarter 3	403	614	23	1,040
2010 Quarter 4	355	542	7	904
2011 Quarter 1	352	645	1	998
2011 Quarter 2	429	628	33	1,090
2011 Quarter 3	501	649	11	1,161
2011 Quarter 4	304	640	6	950
2012 Quarter 1	390	628	32	1,050

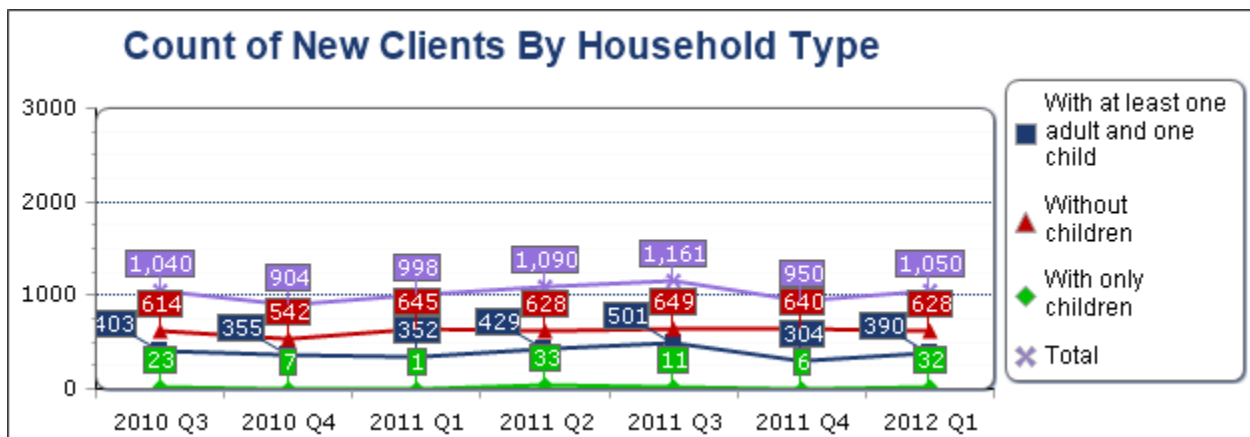

Pulse Counts of New Households

Pulse Counts of New Clients CoC: WI-501 Milwaukee City & County CoC

This table includes data on households entering an emergency shelter or transitional housing program during the quarter which included at least one person who had not received any homeless residential services in the 15 months prior to his/her first program entry date during the quarter. Q1 runs from January through March, Q2 from April through June, Q3 from July through August, and Q4 from September through December.

Quarter	All households...			Total
	with at least one adult and one child	without children	with only children	
2010 Quarter 3	130	614	14	758
2010 Quarter 4	109	542	4	655
2011 Quarter 1	120	643	1	764
2011 Quarter 2	148	626	33	807
2011 Quarter 3	163	649	11	823
2011 Quarter 4	94	638	6	738
2012 Quarter 1	101	625	32	758

